



## **Disaster Management Planning at District Level**

**Collector & District Magistrate  
Sri Potti Sriramulu Nellore District  
Andhra Pradesh**

# DISTRICT PROFILE

## Nellore

- One of the coastal districts in the State with a coastline of 167 Kms.
- Population 31.05 Lakh
- Area 13,376 Sq Kms
- Penna and Swarnamukhi rivers are passing through the district.
- On account of its geographical location the district is prone to cyclones, heavy rains and floods.
- During 2014 to 2022 district experienced four times floods, two cyclone, six times drought.
- Recent floods due to heavy rains in Nov, 2021.

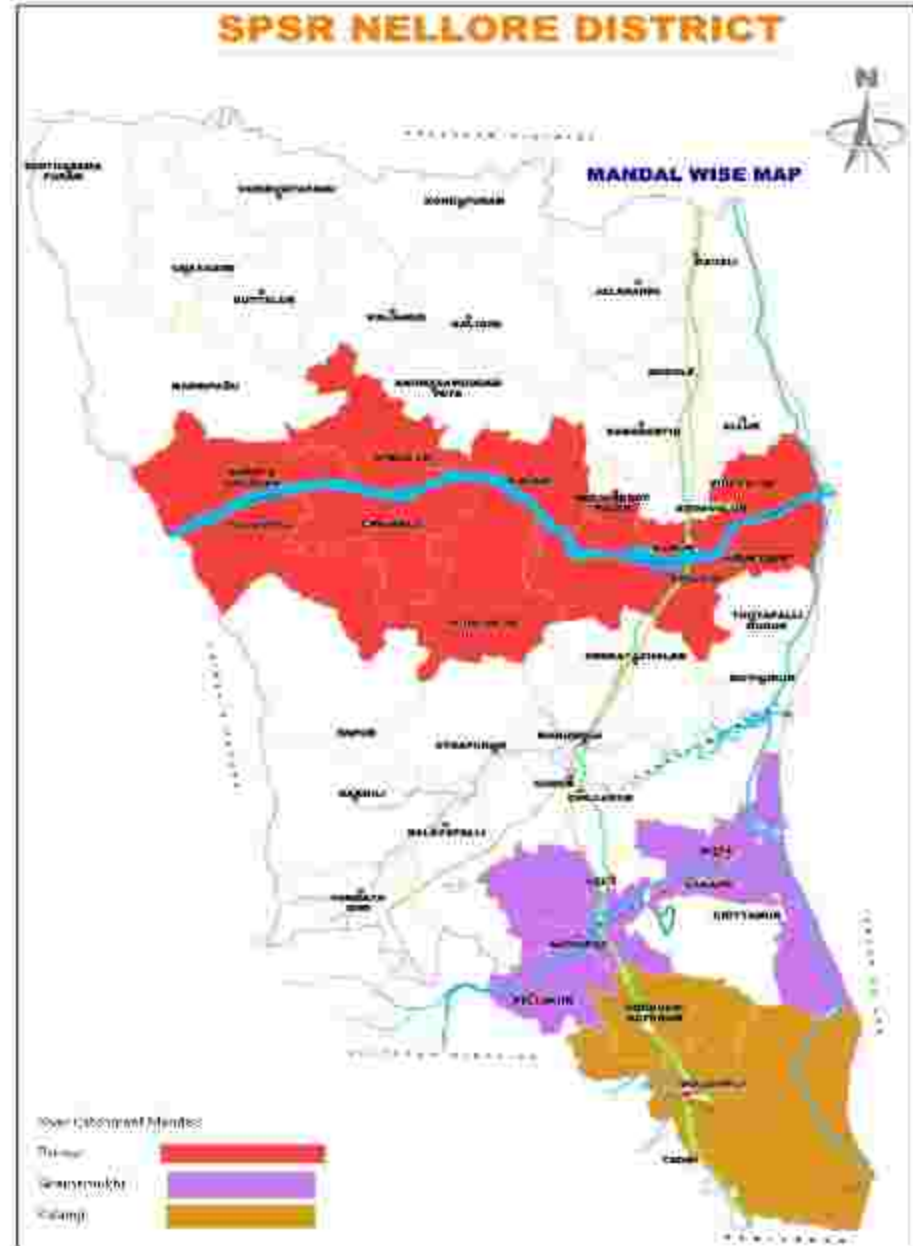

# RISK GOVERNANCE

## DDMA

- District Disaster Management Authority (DDMA) was constituted (G.O Ms.No.1436, Rev (DM) dept. dt.14.11.2007)
- Accordingly, DDMA set up under the chairmanship of Collector & District Magistrate, Co-Chairperson – Chairman of Zilla Parishad.
- Members are Superintendent of Police, Project Director - DRDA, CEO Zilla Parishad, DM & HO
- Joint Collector – Member Convener
- Shall meet once in quarter

## DDMP

- District Disaster Management Plan (DDMP) prepared in 2017-18 with 4 volumes
  - General Plan and HRVA
  - Prevention, Preparedness, Disaster Risk Reduction and CCA,
  - Emergency Response and Recovery Plan
  - Annexure & Resource inventory



- Updation is under process for the year 2021-22 in consultation with UNICEF.
- The revision includes Forest fire and Chemical Disasters (NDMA suggestion) updated

# DAMAGES DUE TO HEAVY RAINS AND FLOODS – NOV, 2021

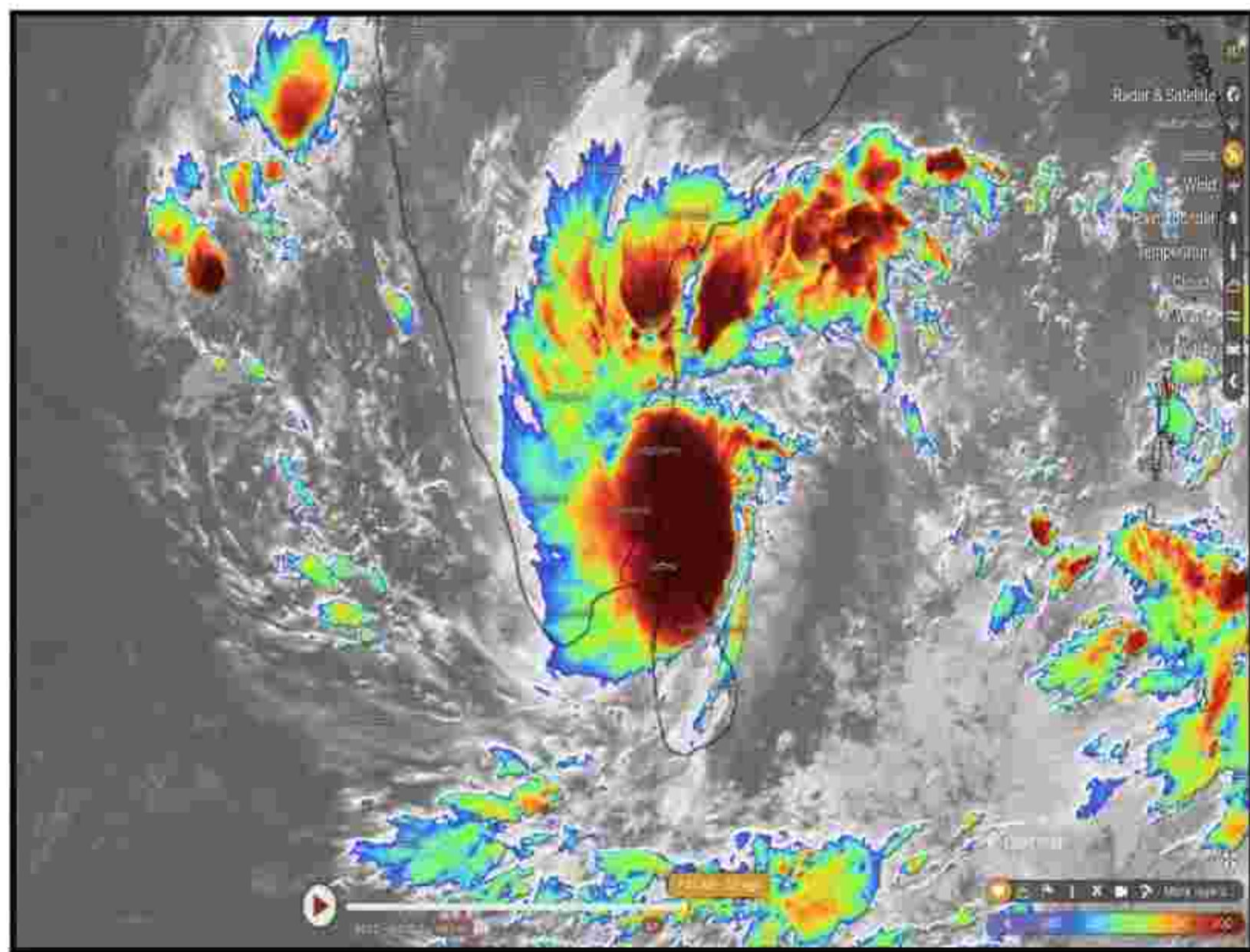

# DAMAGES DUE TO HEAVY RAINS AND FLOODS – NOV, 2021

## DAY WISE RAINFALL

### SPELL – I

Date	Mandal Name	Rainfall (in mm)
11/11/2021	Sullurpeta	184.4
	Tada	147.1
	Vakadu	133.5
12/11/2021	Vidavalur	119.1
	Tada	108.2
	Kavali	107
13/11/2021	Kavali	66.6
	Vakadu	38.5
	Udayagiri	36.8

### SPELL – II

Date	Mandal Name	Rainfall (in mm)
18/11/2021	Marripadu	104.7
	Kaluvoya	103.8
	Chejerla	73.8
19/11/2021	Marripadu	96.0
	Dakkili	95.8
	Venkatagiri	88.5
20/11/2021	Vinjamur	44.7
	Kaligiri	41.4
	Ananthasagaram	35.5
21/11/2021	Bogole	24.9
	Kavali	23.8
	Jaladanki	19.0

### SPELL – III

Date	Mandal Name	Rainfall (in mm)
28/11/2021	Buchireddipalem	142.2
	Vidavalur	103.0
	Kodavalur	97.2
29/11/2021	Gudur	192.4
	Atmakur	174.5
	Sangam	171.6
30/11/2021	Seetharamapuram	106.1
	Kondapuram	93.4
	Varikuntapadu	93.0

# DAMAGES DUE TO HEAVY RAINS AND FLOODS – NOV, 2021

## DAY WISE RAINFALL TOP 10 MANDALS

Sl No	NAME OF THE MANDAL	17/11 8.30 AM to 18/11 8.30 AM	18/11 8.30 AM to 19/11 8.30 AM	19/11 8.30 AM to 20/11 8.30 AM	20/11 8.30 AM to 21/11 8.30 AM	27/11 8.30 AM to 28/11 8.30 AM	28/11 8.30 AM to 29/11 8.30 AM	29/11 8.30 AM to 30/11 8.30 AM	Total
1	Buchireddipalem	63.2	65.2	30.2	1.2	142.2	117.4	58.6	478.0
2	Marripadu	104.7	96.0	31.1	0.8	37.4	120.3	80.3	470.6
3	Sangam	50.4	43.8	18.4	4.1	97.0	171.6	53.4	438.7
4	Atmakur	54.7	47.6	23.6	6.2	95.3	174.5	23.5	425.4
5	Kaluvoya	103.8	48.0	30.0	1.4	58.6	127.4	47.0	416.2
6	Chillakur	36.2	56.5	9.5	4.0	68.0	161.3	57.8	393.3
7	Vinjamur	56.9	70.8	44.7	2.4	15.0	107.5	90.7	388.0
8	Gudur	33.8	65.4	11.6	0.3	41.4	192.4	29.6	374.5
9	Doravarisatram	53.6	63.0	9.4	0.8	67.2	138.4	33.2	365.6
10	Chejerla	73.8	40.6	17.0	0.0	32.9	161.4	23.6	349.3

Month	Normal	Actual	% Deviation
2019-20	1080.4	928.2	-14.1 %
2020-21	1080.4	1326.6	22.8 %
2021-22 (up to November)	883.7	1075.6	21.7 %
S-W Monsoons (June to Sep)	331.4	254.2	-23.2 %
October, 2021	239.0	123.6	-48.3 %
November, 2021	313.4	697.8	122.7 %
<b>Heavy Rains/ Floods (17th - 21st &amp; 27th - 30th)</b>	<b>46.0</b>	<b>325.0</b>	<b>606.5 %</b>

**RESERVOIRS STATUS**

<b>Reservoirs</b>	<b>Total Capacity</b>	<b>Highest Recorded</b>	<b>Inflows (Cusecs)</b>	<b>Outflows (Cusecs)</b>
Somasila Project	77.998 TMC	69.878 TMC (19.11.2021)	72,077	87,466
			<b>Highest 5,56,250 (19/11/2021)</b>	<b>Highest 5,49,492 (19/11/2021)</b>
Kandaleru Reservoir	68.0 TMC	59.858 TMC (29.11.2021)	5,950	4,120
			<b>Highest 24,600 (29/11/2021)</b>	<b>Highest 4,320 (01/12/2021)</b>

# DAMAGES DUE TO HEAVY RAINS AND FLOODS – NOV, 2021

## SPECIAL OFFICER VISIT TO SOMASILA DAM





# DAMAGES DUE TO HEAVY RAINS AND FLOODS – NOV, 2021

## INFLOWS AND OUTFLOWS OF SOMASILA DAM DURING THE PERIOD 18-21 NOV, 2021

Date & Time	Level (Mtr)	Capacity (TMC)	Inflows		Outflows	
			Cusecs	TMC	Cusecs	TMC
<b>18-11-2021</b>						
4.00 PM		70.448				
6.00 PM	99.565	70.581	1,34,853	0.971	99,853	0.719
7.00 PM	99.565	70.581	1,34,853	0.485	1,25,000	0.450
8.30 PM	99.562	70.56	1,45,000	0.783	1,58,700	0.857
10.00 PM	99.58	70.698	1,60,000	0.864	2,03,600	1.099
<b>19-11-2021</b>						
1.00 AM	99.49	70.034	2,51,000	0.904	2,03,850	0.734
2.00 AM	99.508	70.166	2,40,767	0.867	2,03,850	0.734
3.00 AM	99.508	70.166	2,40,767	0.867	2,48,578	0.895
6.00 AM	99.634	71.075	3,62,466	1.305	3,50,450	1.262
7.00 AM	99.514	70.21	3,90,000	4.212	4,08,208	4.409
11.45 AM	99.608	70.89	5,28,406	9.036	4,67,267	7.990
<b>12.45 PM</b>	99.634	71.08	<b>5,56,250</b>	2.003	5,03,444	1.812
5.00 PM	99.562	70.565	5,25,000	9.923	5,31,640	10.048
7.00 PM	99.468	69.878	5,12,303	3.689	<b>5,49,492</b>	3.956
9.00 PM	99.362	69.102	4,72,610	3.403	5,03,444	3.625
11.00 PM	99.3	68.659	5,07,471	3.654	5,03,194	3.623
12.00 PM	99.392	69.3245	5,23,305	1.884	5,03,194	1.811

# DAMAGES DUE TO HEAVY RAINS AND FLOODS – NOV, 2021

## INFLOWS AND OUTFLOWS OF SOMASILA DAM DURING THE PERIOD 18-21 NOV, 2021

Date & Time	Level (Mtr)	Capacity (TMC)	Inflows		Outflows	
			Cusecs	TMC	Cusecs	TMC
<b>20-11-2021</b>						
2.00 AM	99.313	68.7483	4,23,166	3.047	5,03,194	3.623
3.00 AM	99.24	68.2164	3,55,444	1.280	5,03,194	1.811
5.00 AM	99.403	69.4066	4,02,727	2.900	3,82,616	2.755
6.00 AM	99.414	69.479	4,02,727	1.450	3,82,366	1.377
8.00 AM	99.414	69.479	3,82,616	2.755	3,82,367	2.753
10.00 AM	99.331	68.879	3,36,226	2.421	3,82,366	2.753
12.00 AM	99.331	68.879	3,36,227	2.421	3,82,367	2.753
2.00 PM	99.285	68.537	3,60,000	2.592	3,32,000	1.195
4.00 PM	99.368	69.152	3,89,000	1.400	3,32,000	1.195
5.00 PM	99.379	69.219	3,58,734	1.291	3,32,000	1.195
7.00 PM	99.383	69.2528	3,48,394	2.508	3,32,000	2.390
8.00 PM	99.413	69.469	3,58,000	1.289	3,32,000	1.195
10.00 PM	99.423	69.546	3,53,389	2.544	3,32,000	2.390
<b>21-11-2021</b>						
12.00 AM	99.425	69.56	3,36,000	2.419	3,05,068	2.196
2.00 AM	99.423	69.545	3,01,000	2.167	3,05,068	2.196
4.00 AM	99.363	69.102	2,39,472	1.724	2,46,310	1.773
6.00 AM	99.358	69.07	1,83,433	1.321	2,01,766	1.453
12.00 PM	99.35	69.014	1,76,894	3.821	1,72,728	3.731
2.00 PM	99.353	69.02	1,73,811	1.251	1,72,978	1.245
4.00 PM	99.377	69.21	1,70,328	1.226	1,44,190	1.038
6.00 PM	99.389	69.302	1,56,968	1.130	1,44,190	1.038
7.00 PM	99.4	69.382	1,66,968	0.601	1,44,190	0.519
8.00 PM	99.419	69.512	1,80,500	0.650	1,44,190	0.519
9.00 PM	99.45	69.745	1,92,384	0.693	1,44,190	0.519
10.00 PM	99.47	69.8936	1,85,329	0.667	1,44,190	0.519
11.00 PM	99.494	70.627	1,91,162	0.688	1,44,190	0.519

# DAMAGES DUE TO HEAVY RAINS AND FLOODS – NOV, 2021

## PENNAR River Flood Hydrograph by CWC

District	Basin	River	Division
NELLORE	Pennar	Pennar	Hydrology Division(HD), Chennai



# DAMAGES DUE TO HEAVY RAINS AND FLOODS – NOV, 2021

## SOMASILA DAM FLOOD HYDROGRAPH

NELLORE

Pennar

Pennar

Hydrology Division(HD),Chennai

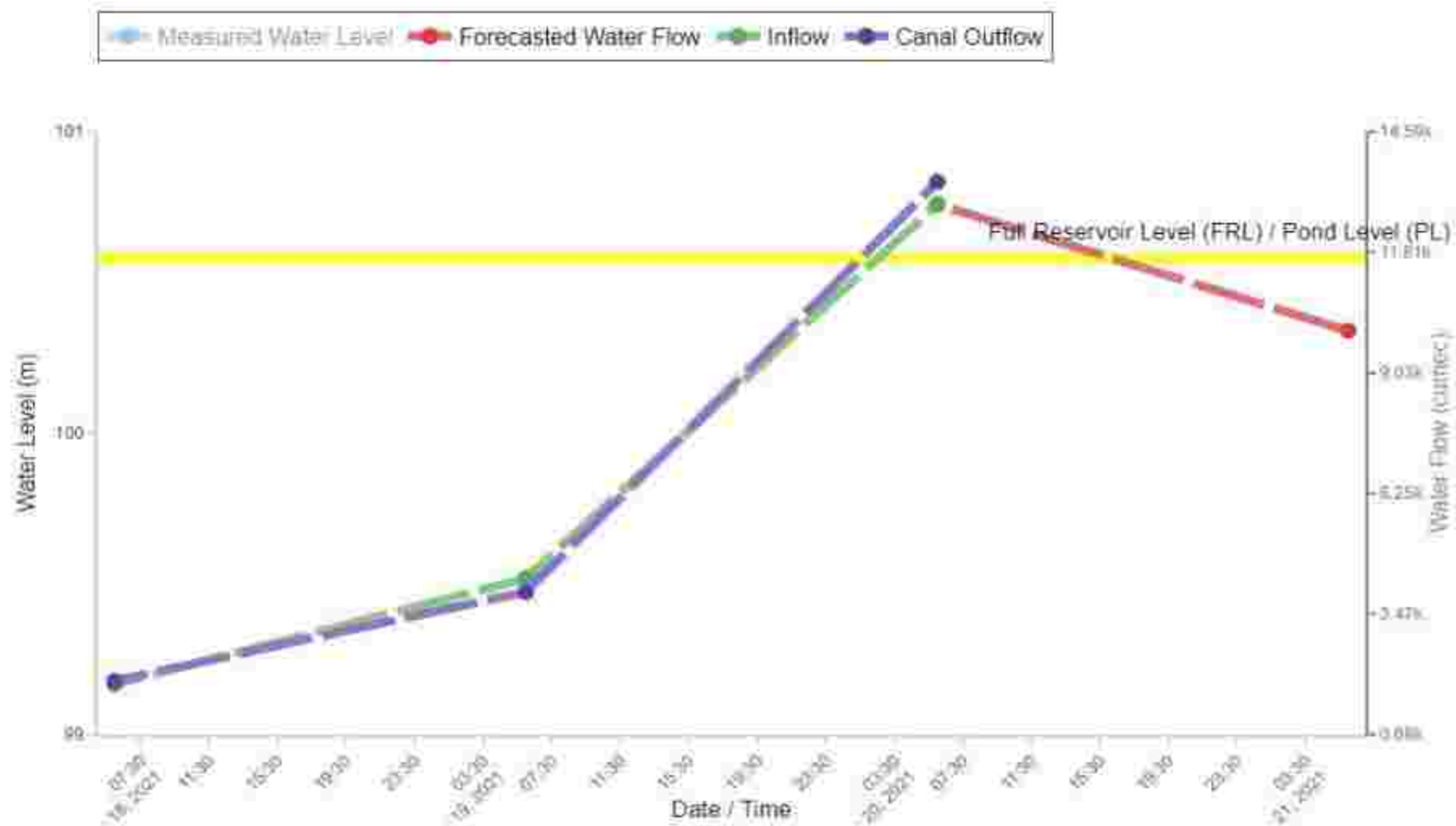

# DAMAGES DUE TO HEAVY RAINS AND FLOODS – NOV, 2021

## ABSTRACT

Sl. No	Details of the Damages / Loss	Units	NELLORE
1	No. of Mandals affected	No.	23
2	No. of Villages affected	No.	109
3	No. of Villages inundated	No.	58
4	No. of Towns	No.	8
5	Population affected	No.	1,27,170
6	No. of human lives lost	No.	4
7	Missing	No.	0
8	Cropped area affected	Ha.	14,265.70
	Agriculture (in Ha)	Ha.	11,784.00
	Horticulture (in Ha)	Ha.	2,481.70

# DISASTER RESPONSE

## EOCs

- District Emergency Operation Center at District Hqrs, 13 mandal emergency operation centers (MEOCs) operational
- 27 Multipurpose Cyclone Centers (MPCS) buildings available
- 2 Fish Landing Centers (FLCs) and one Tourist Location (TL) equipped with alert sirens for alert/warning at the time of disasters.
- The A.P. SDMA has released a bulletin from SEOC that depression over Southwest Bay of Bengal is formed and is very likely to continue to move West-Northwestwards and cross North Tamilnadu and adjoining South A.P. Coasts.
- Toll free number 1077 call center has been established at Collectorate to operate round the clock and it has been widely publicized in all print and electronic media requesting the public to call at any emergency situation for rescue and relief related grievances.
- After receipt of above said bulletin the entire machinery, such as RDOs, Special Officers, Tahsildars, Medical Officers, Engineering, Police, Fire Departments in the District have been alerted to keep close watch, monitor the situation particularly in vulnerable, low-lying, flood prone areas to prevent loss of human lives, cattle, water sources etc. They have been directed to follow the guidelines of District Disaster Management Plan scrupulously.
- SPSR Nellore District has received 70 CMs of heavy rainfall in 3 spells in the month of November 2021 and unprecedented floods were experienced in the District.
- Heavy downpour in upper catchment river area and huge inflows into Somasila Dam from upstream resulting upto 5.8 lakh cusecs excess discharge from Somasila into Penna river. Due to heavy rainfall and has caused flooding of all the penna riverine mandals.

# DISASTER RESPONSE

- Capacity and status of inflows / outflows of major reservoirs has been monitored continuously.
- Evacuation of 1,50,000 persons has been taken up.
- Nearly 6,000 employees have been deployed from all departments for attending rescue and relief operations in the flood affected areas.
- Deployment of NDRF / SDRF teams have been arranged at vulnerable points in advance.
- 104 relief camps, 219 health camps have been organized.
- Focused on immediate relief to the affected families by distributing essential commodities such as rice, redgram dal, potatoes, palmolin oil, onions etc.,
- Ex-gratia has been provided to the families of deceased persons as per the guidelines of the Government.
- Measures have been taken up to bury dead animals. Veterinary camps organized at all required places and vaccination of livestock has been taken up.
- Temporary restoration of roads, irrigation sources, RWS schemes has been taken up in a war foot basis.
- Immediate restoration of electricity has been arranged.
- Assessment of damages to Handloom sector and provided yarn/material to weavers.

# DAMAGES DUE TO HEAVY RAINS AND FLOODS – NOV, 2021

## RESCUE AND RELIEF OPERATIONS

Details of the Damages / Loss	Units	Value
a) No. of Persons evacuated	No.	1,50,169
b) NDRF Men Deployed	No.	80
c) NDRF teams Deployed	No.	4
d) SDRF Men Deployed	No.	160
e) SDRF teams Deployed	No.	8
f) No. of boats deployed	No.	125
g) Total No. of employees deployed (from all departments)	No.	6,632
h) No. of relief camps operated	No.	104
i) No. of Persons accommodated in the relief camps	No.	30,069
j) Health Camps Organized	No.	219



# RESCUE OPERATIONS BY SDRF & NDRF





# Visits to REHABILITATION CAMPS



# Visits to REHABILITATION CAMPS



## CIVIL SUPPLIES

### DETAILS OF DISTRIBUTION OF ESSENTIAL COMMODITIES :

1) Rice at free of cost-QTLS	MTs	1271.70
2a) Redgram dal	MTs	50.868
b) Potato	MTs	50.868
c) P.Oil	Lts	50,868
d) Onion	MTs	50.868
3) Expenditure Incurred towards distribution of Essential Commodities	Rs in Lakhs	646.99









# DAMAGES DUE TO HEAVY RAINS AND FLOODS – NOV, 2021

## DEPARTMENT WISE TOTAL DAMAGES

DEPARTMENT	UNITS	VALUE	AMOUNT [Rs. in Lakhs]
Agriculture; Sand casting & soil erosion	Ha.	11,783.7	1261.66
Horticulture	Ha.	2,481.70	4219.05
Animal Husbandry	No.	381	1008.24
Fisheries	Ha.	1,581.38	3822.99
Handloom & Textiles	No.	13	0.90
R&B	KMs.	656.29	3,299.00
PR	KMs.	1,303.7	33,573.50
Housing	No.	672	147.90
MA&UD	Roads, Drains, Pipe lines, Street lights affected/ damaged		4921.80
Irrigation	Sources	1,998	88,323.23
RWS	Works	184	567.52
Health	No.	3	52.00
APSPDCL	Feeders, Sub Stations, LT Poles affected / damaged		852.33
School Education	No.	6	254.56
<b>TOTAL:</b>			<b>1,42,304.68</b>

# DAMAGES DUE TO HEAVY RAINS AND FLOODS – NOV, 2021

## AGRICULTURE

S No	Crop	Kharif Crops				Rabi							Total Extent (Ha)	Total Relief (Lakhs)
		Stage Of Crop	Extent (Ha)	Input Subsidy proposed (lakhs)	stage Of The Crop	Extent (Ha)	80% Subsidy seed Proposed Qty (Qtls)	Relief amount (lakhs)	stage Of The Crop	Extent (Ha)	80% Subsidy seed Proposed Qty (Qtls)	Relief amount (lakhs)		
(I) 1	Paddy	Harvesting Stage	325	48.75	Vegetative stage	4689	2344.95	62.38	Nurseries	2660.11	26601	709.2	7674	820.33
2	Pulses	Harvesting Stage	44	4.4	Vegetative stage	1809.9	907.20	51.07	-	-	-	-	1853	55.47
3	Groundnut	Harvesting Stage	35	5.25	Vegetative stage	.27	45.50	2.43	-	-	-	-	62	7.68
4	Tobacco	-	-	-	Vegetative stage	258	161.25 (Bengal gram)	7.74	-	-	-	-	258	7.74
(II) 1	Sand Cast	-	1404.8	171.39									1404.8	171.39
2	Soil Erosion	-	530.8	199.05									530.8	199.05
I+I	<b>TOTAL</b>		<b>2339.6</b>	<b>428.84</b>		<b>6784</b>	<b>3458.9</b>	<b>123.62</b>		<b>2660.11</b>	<b>26601</b>	<b>709.2</b>	<b>11784</b>	<b>1261.66</b>

### ABSTRACT

Sl. No		EXTENT (Ha)	QTY (Qtls)	RELIEF (lakhs)
1	INPUT SUBSIDY	2339.6	-	428.84
2	80% Subsidy seed	9444.1	30059.9	832.82
	<b>TOTAL</b>	<b>11783.7</b>	<b>30059.9</b>	<b>1261.66</b>

	Paddy	Pulses	Groundnut	Tobacco	Sand Cast	Soil Erosion
INPUT SUBSIDY per Ha. (in Rupees)	15,000	10,000	15,000	10,000	12,200	37,500

# AGRICULTURE - DAMAGES



**HORTICULTURE**

Total area affected (in Ha.)	No. of Farmers affected	Input subsidy (in Lakhs)		Total Est. Loss (Rs. In Lakhs)
		As per NDRF	As per SDRF	
2481.7	3731	347.95	426.98	4219.05

Sl. No	name of the crop	AREA [in Ha.]	Input Subsidy (Amount in Lakhs)
1	Chillies	1273.8	171.96
2	Vegetables	480.6	64.88
3	Papaya	396.6	53.54
4	Banana	148.14	26.67
5	Flowers	74.4	10.04
6	Betelvine	63.4	11.41
7	Mango	27.4	4.93
8	Acid Lime	9.6	1.73
9	Guava	4.56	0.82
10	Tapioka	2.8	1.90
11	Turmeric	0.4	0.05
<b>Grand Total</b>		<b>2481.70</b>	<b>347.95</b>

# HORTICULTURE - DAMAGES



# DAMAGES DUE TO HEAVY RAINS AND FLOODS – NOV, 2021

## ANIMAL HUSBANDRY

Name of the Task	No.s	Amount in Lakhs
Veterinary Institutional Buildings Damaged	30	625.00
Fodder Requirement	2140 MT	338.12
No of Eligible Live Stock Losses	381	33.99
Veterinary Camps & Vaccinations to Livestock	61134	11.40
<b>TOTAL Amount in Lakhs</b>		<b>1008.24</b>



Vijoor  
Andhra Pradesh  
India

Latitude 14.625816°  
Longitude 79.762593°  
Elevation 121m (397ft)

Region: EMS

Vangallu, Andhra Pradesh, India

HC26+775, Vangallu, Andhra Pradesh 524306, India  
Lat 14.603700°  
Long 79.43079°  
Elevation 109m (358ft)

SH 426, Andhra Pradesh 524308, India  
Lat 14.625816°  
Long 79.762593°  
Elevation 121m (397ft)

**FISHERIES**

<b>Item</b>	<b>No.s</b>
No. of Mandals affected	10
Effectuated area in Ha.	1581.38
No. of Farmers effected	1252
<b>Estimated Loss in Lakhs</b>	<b>3822.99</b>





**HANDLOOM & TEXTILES- DAMAGES (Paid on 24-11-21)**

<b>Sl. No</b>	<b>Details of the Damages / Loss</b>	<b>Units</b>	<b>Value</b>
1	Loom Equipment & accessories	5	0.50
2	Yarn & other Material like dyes, Chemicals and finished	8	0.40
	<b>Amount loss</b>	<b>Rs. In Lakhs</b>	<b>0.90</b>

# HANDLOOM- DAMAGES



Yarn & Loom Damage in Kothacolony, Gummalladibba (V), Kovur (M)



Oozing of water in pitloom in Mannarpoluru (V), Sullurupeta Municipality



Yarn Damage in Padugupadu (V), Kovur (M)

# DAMAGES DUE TO HEAVY RAINS AND FLOODS – NOV, 2021

## R & B AND PANCHAYAT RAJ

Sl. No	Details of the Damages / Loss	Units	ROADS & BUILDINGS	PANCHAYAT RAJ
	<b>No. of Roads Damaged</b>			
1	No of KMs of Roads surface Damaged -	KMs.	656.29	1,303.70
2	No. of Breaches	No.	24	27
3	CD Works / Buildings	No.	24	37
4	No. of Scours	No.	22	-
5	Trees fallen	No.	13	-
6	No. of road over flows	No.	63	-
7	No. of Traffic interruptions	No.	63	-
8	No. of BT, CC, WBM, un-Metal roads	No.	-	2,444
9	Length of BT, CC, WBM, un-Metal roads	KMs.	-	4,892.31
8	Total Damages Temporary	Rs. in Lakhs	780.00	1024.03
9	<b>Total Damages Permanent</b>	<b>Rs. in Lakhs</b>	<b>3,299.00</b>	<b>33,573.50</b>

# R & B AND PANCHAYAT RAJ

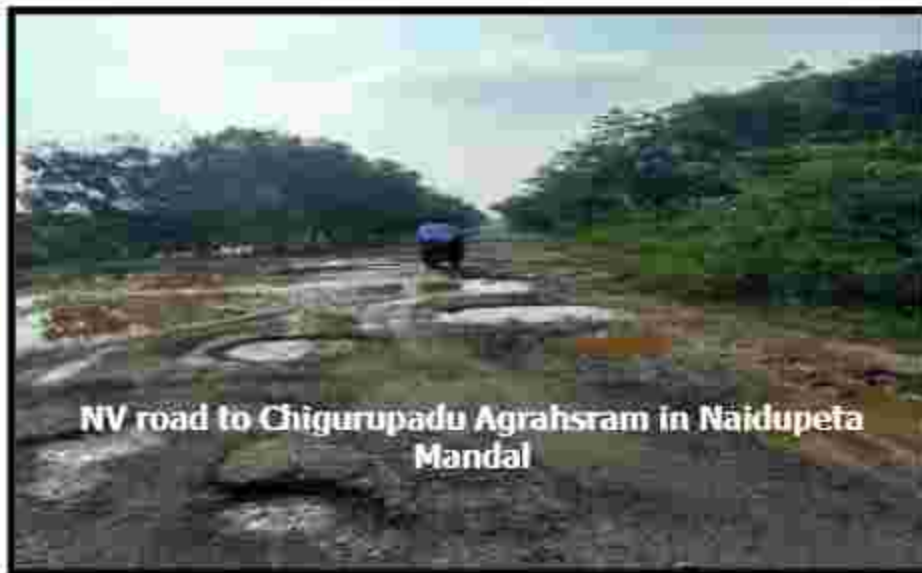

**HOUSING**

	<b>Pucca Houses</b>	<b>Kutcha Houses</b>	<b>Huts</b>	<b>Total</b>	<b>Total Amount in Lakhs</b>
Partially Damages	27	139	275	441	<b>147.9</b>
Fully Damages	12	9	210	231	
	<b>39</b>	<b>148</b>	<b>485</b>	<b>672</b>	

**RELIEF :**

<b>Category</b>	<b>Amount (in Rupees)</b>		
	<b>Pucca</b>	<b>Kutcha</b>	<b>Huts</b>
Partially	5,200	3,200	4,100
Fully	95,100	95,100	4,100

Total Amount distributed (Rs. in Lakhs)	45.708
Housing Sanctions Given (No.)	231

# HOUSES- DAMAGES



# DAMAGES DUE TO HEAVY RAINS AND FLOODS – NOV, 2021

## SITUATION IN MI TANKS

Statement Showing the Status of the tanks under IC Nellore as on 29/11/2021

Sl. No.	Name of the Mandal	Total No of Tanks	Total Storage Capacity	Tank fill details(No of Tanks)					Total registered Ayacut (in acres)
				0-25%	25-50%	50-75%	75-100%	full	
<b>PENNA RIVER CATCHMENT MANDALS</b>									
1	Ananthasagaram	21	962.9	0	3	4	3	11	6092
2	Athmakur	25	786.8	0	2	0	0	23	10988
3	Buchireddypalem	3	21.2	0	0	0	0	3	169
4	Chejerla	28	222.9	0	1	2	5	20	2178.7
5	Kaluvoya	18	258	0	0	0	0	18	2895
6	Nellore Rural	15	302	0	0	0	4	11	2930.3
7	Sangam	9	230.7	0	0	1	3	5	2359.5
	<b>Total</b>	<b>119</b>	<b>2785</b>	<b>0</b>	<b>6</b>	<b>7</b>	<b>15</b>	<b>91</b>	<b>27612.5</b>
<b>SWARNAMUKHI RIVER CATCHMENT MANDALS</b>									
1	Kota	44	944.09	1	0	1	0	42	7304
2	Naidupeta	65	752.7	0	0	0	0	65	10574.9
3	Ozili	66	740.4	0	0	0	0	66	9636
4	Pellakur	75	1632.3	0	0	26	31	18	13481.1
5	Vakadu	26	332.8	0	0	0	0	26	4830
	<b>Total</b>	<b>276</b>	<b>4402</b>	<b>1</b>	<b>0</b>	<b>27</b>	<b>31</b>	<b>217</b>	<b>45826</b>
<b>KALANGI RIVER CATCHMENT MANDALS</b>									
1	DV Satram	156	1236.5	0	0	0	2	154	3471
2	Sullurpet	69	941.44	0	0	0	0	69	14210
3	Tada	46	413.17	1	0	0	0	45	6609.7
	<b>Total</b>	<b>271</b>	<b>2591</b>	<b>1</b>	<b>0</b>	<b>0</b>	<b>2</b>	<b>268</b>	<b>24290.7</b>



# DAMAGES DUE TO HEAVY RAINS AND FLOODS – NOV, 2021

## SITUATION IN MI TANKS

Sl. No.	Name of the Mandal	Total No of Tanks	Total Storage Capacity	Tank fill details(No of Tanks)					Total registered Ayacut (in acres)
				0-25%	25-50%	50-75%	75-100%	full	
<b>OTHER MANDALS</b>									
1	A.S.Peta	32	518.2	0	0	0	0	32	6475.9
2	Allur	3	84.7	0	0	0	0	3	1355
3	Balayapalli	92	1048.6	0	0	1	3	88	11348.9
4	Bogole	26	535.6	0	0	0	0	26	5642.3
5	Chillakur	64	1040.6	0	0	1	0	63	9400.6
6	Chittamur	98	2061.7	0	0	0	0	98	17940
7	Dakkili	64	1037.9	2	0	0	3	59	5363.5
8	Duttalur	35	337.8	0	0	6	15	14	11242
9	Dagadarthi	33	384.4	0	0	0	0	33	15360.6
10	Gudur	40	761.9	0	0	0	0	40	7404.7
11	Jaladanki	27	814.4	0	0	0	1	26	12781.8
12	Kaligiri	48	852	0	0	0	0	48	6995
13	Kavali	30	776.1	0	1	0	0	29	12416
14	Kondapuram	35	826.8	0	5	8	3	19	7514.6
15	Manubolu	12	773.7	0	0	0	6	6	10832
16	Marripadu	51	568.3	0	0	4	13	34	7297
17	Podalakur	58	739	0	0	2	5	51	7100
18	Rapur	47	425.2	0	14	2	4	27	5239
19	Seetharmapuram	25	363.3	0	2	2	5	16	5086
20	Sydapuram	47	323.8	0	0	1	33	13	4532
21	Udayagiri	41	228.1	0	0	0	0	41	3193
22	Varikuntapadu	31	393.9	0	0	0	5	26	3545
23	Venkatachalam	7	39.1	0	0	0	3	4	418
24	Venkatagiri	102	778.6	0	0	1	41	60	10905
25	Vinjamur	32	653.8	0	0	18	0	14	5129
	<b>Total</b>	<b>1080</b>	<b>16368</b>	<b>2</b>	<b>22</b>	<b>46</b>	<b>140</b>	<b>870</b>	<b>194516.9</b>
	<b>Grand Total</b>	<b>1746</b>	<b>26145</b>	<b>4</b>	<b>28</b>	<b>80</b>	<b>188</b>	<b>1446</b>	<b>292246.1</b>

# DAMAGES DUE TO HEAVY RAINS AND FLOODS – NOV, 2021

## IMCT VISIT ON 29.11.2021



# DAMAGES DUE TO HEAVY RAINS AND FLOODS – NOV, 2021

## IMCT VISIT ON 29.11.2021



# NETWORKING AND COLLABORATION

- GO-NGO unit set up and office opened in district collector office, supported by CSOs
- Recovery measures Retrofitting works initiated in 50 villages affected due to floods in 2021
- Rapid Needs Assessment taken up in collaboration with APSSF, GO-NGO and SPHERE India in 5 municipal wards and 8 villages after the floods in 2021. Recovery works initiated.



**THANK YOU**